# SOMETHING NEW TO WORRY ABOUT

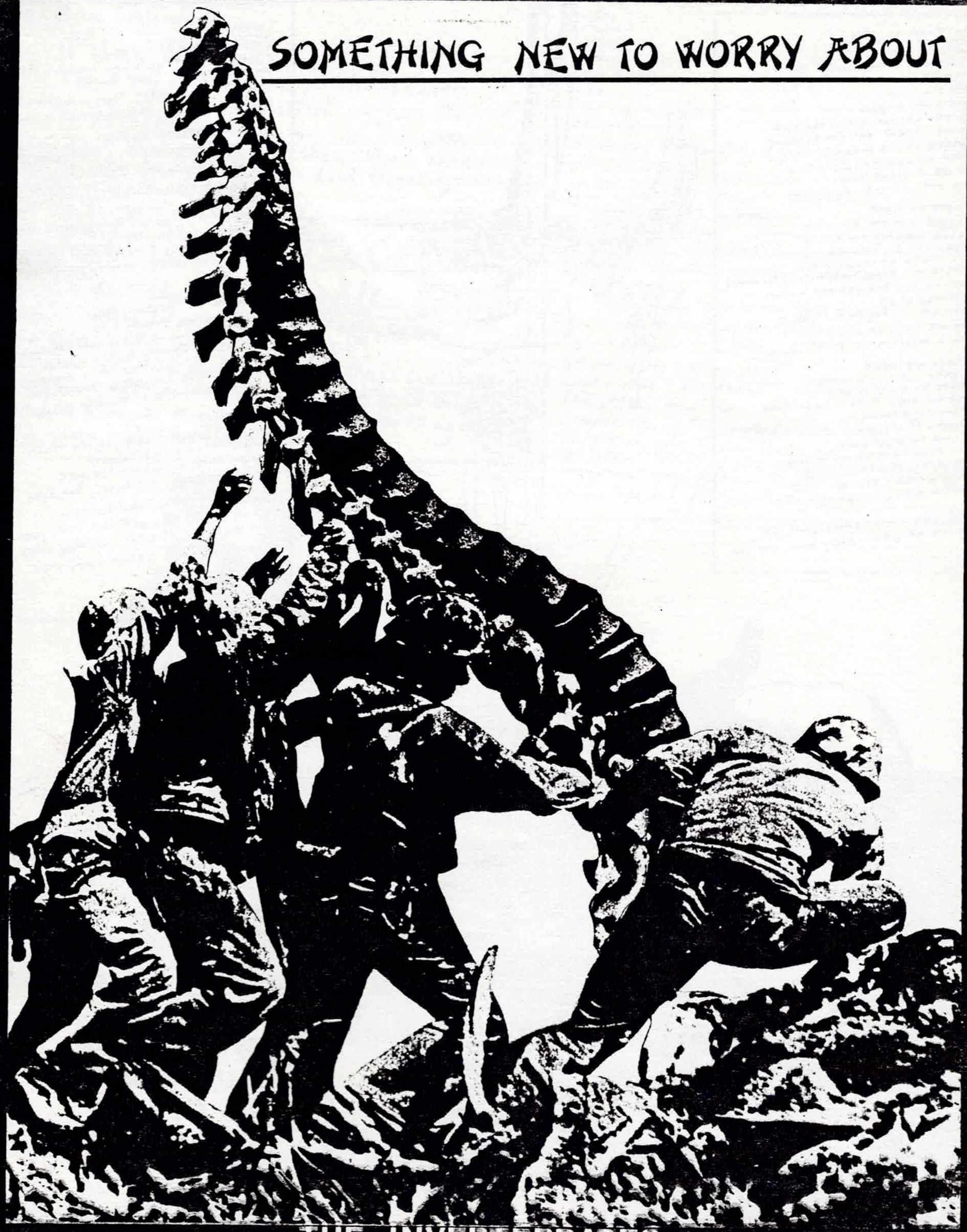

THE INVERTEBRATES

## Mr. Indestructible

There we were
snarled up in those dang lines
caught under the gunnels
and the canvas sail
had built a space
in the center under the boat
so we couldn't get our heads up
where there was air
also shrouds had caught us
so we couldn't swim
to the outside (repeat)

There we were
fogged in at the air port
stuck waiting for hours
when the fog cleared
we looked at the runways
where our planes were waiting for waves
but we couldn't get our motors
started at all
somehow fog had fixed us
so we couldn't start
on a mission (repeat)

There we were
lights out in the cavern
rocks block up the exit
and the stalactites broke so often
they would surely
block off our air
so we sat right down
and tried to think our way out
someone started yelling
and wouldn't shut up
about dying (repeat)

I'm gonna die, you're gonna die
we're all gonna die – wave 'bye 'bye

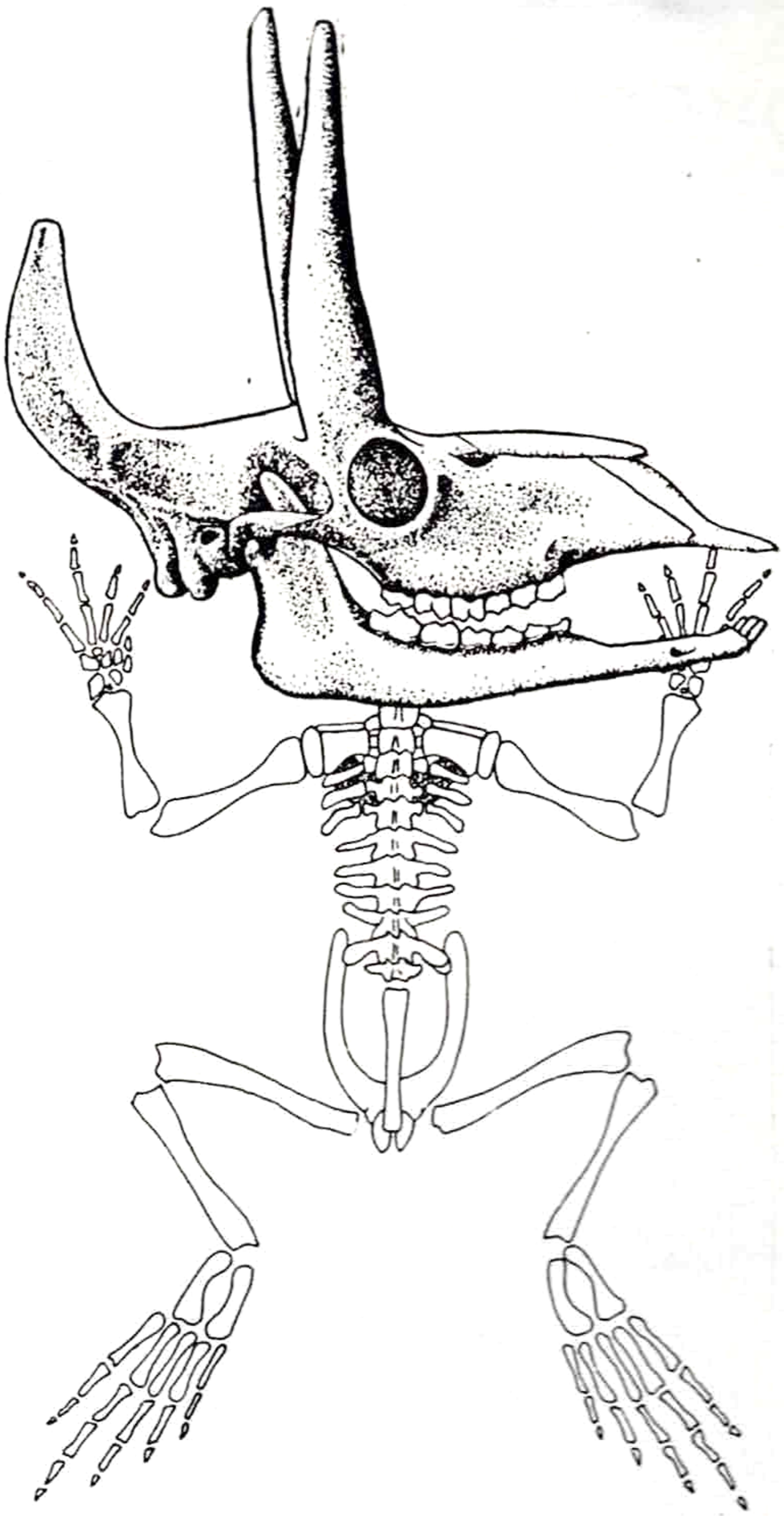

## Corporatized

A 1922 ad for Jello shows
a little girl sitting in her mother's lap
her face filled with terror
having just awoken from a bad dream
she bares her commodified soul

The nightmare mother
I was dreaming
Jimmie stole my Jello
] refrain

A 1922 ad from Paramount studios
documented the breakdown
of parental knowhow and gives an insight
into the ways in which
youth served as a cover for
new authorities new authorities

refrain

A 1929 ad for Quaker Oats
pictured young James Folan
who led his class and had good checkups too
In a letter written by his mother
comes a formula for such success
our mornings are never too rushed
to give Jimmy his Quaker Oats

refrain

They're corporatized, its the truth
corporatized, no excuse
corporatized, what's the use
Corporatized, flat eyes, flat eyes

In 1931 professional families
spent an average of $11.28 every year
at the movies, while working class
families spent $22.56 every year
at the cinema

I was dreaming

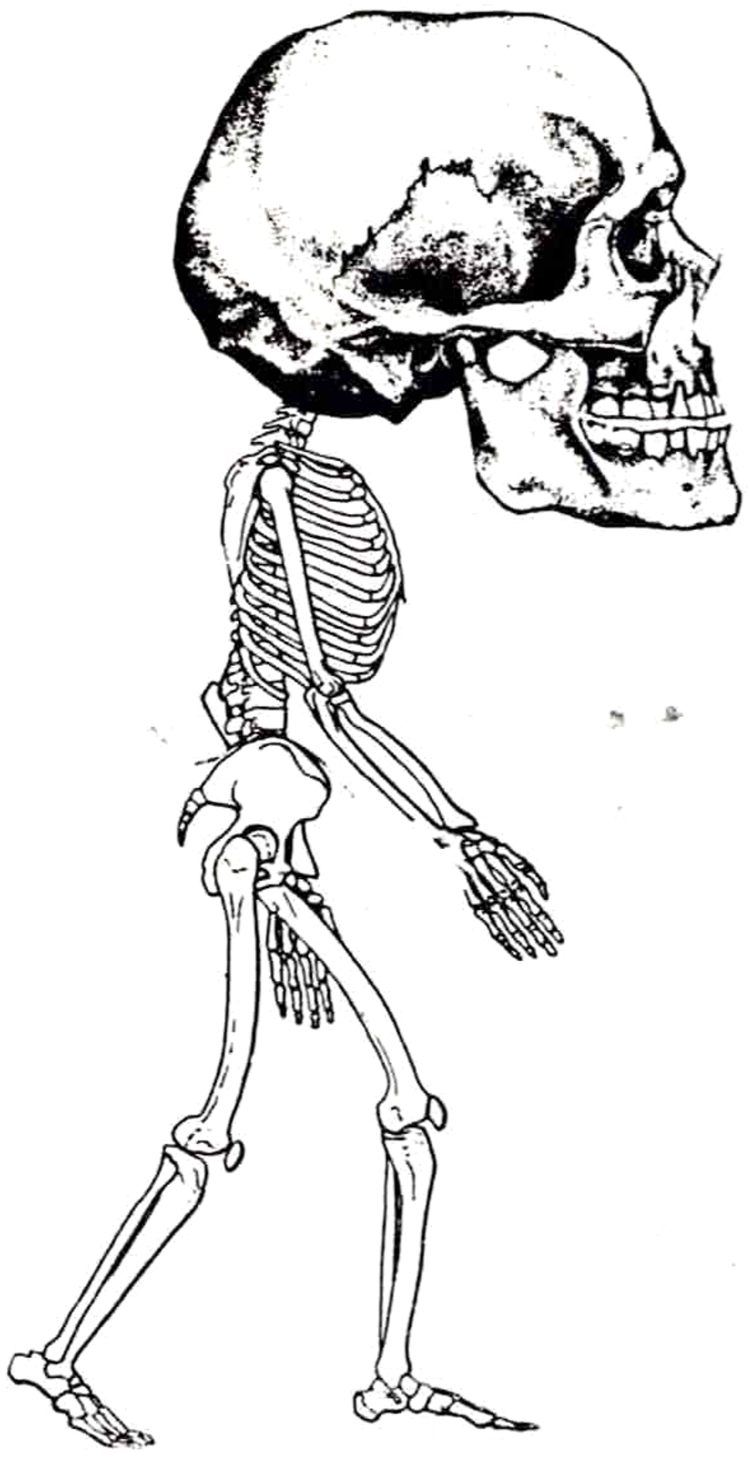

## Atilla The Hun

He wasn't very pretty
+ He wasn't very tall
He had a greasy little moustache
He had a Thousand whores
He was Atilla The Hun
Atilla The Hun
The Son of a gun
Atilla The Hun
But where is he now?
} Chorus

He killed a lot of Romans
He should have killed 'em all
He slaughtered people by The Thousands
He wanted all Their gold
CHORUS
He wasn't very gentle
+ He wasn't very Kind
He took a deadly view of living
He rode a lot of Horse
CHORUS

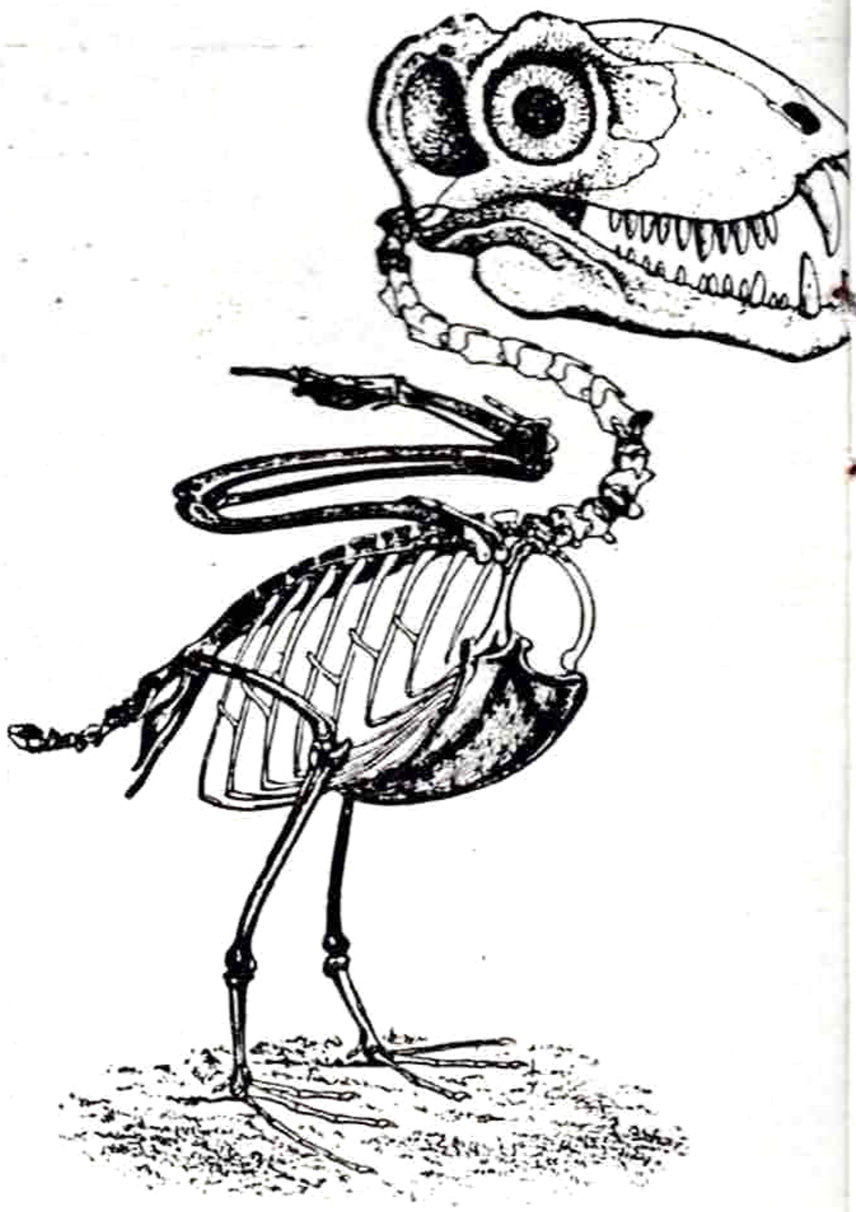

## Balkan Countries

In all the Balkan Countries
The standard of living is pitifully low
Bulgaria is almost entirely agricultural
and in Yugoslavia there are no free passes
They had less production then there was in
all of Germany during the last three years
before the 2nd World War
To attain so rapidly to predominance is beyond
the ability of the Balkan farmers
They need and want a world market for their
output
In all the Balkan countries they are learning
how to fix TV's, stereos/radios, cars
(+ living for electra nix)
and in all the Balkan countries they are
looking for a world market for their output
and (+) in several other countries they are
buying all the Balkan countries

## Roundem Up

please
listen to me
save energy
conserve
be responsible
please
the din of the factory is growing
it's waiting for you
in the 25th century
it's waiting for you
in another age
no more fuel, no more machinery
no more construction, no more pollution
no more noise
the next thing you know, this planet
the deadly wolves of breakdown
i'm a devil right now
gonna wake up the past
what is that? the desert? out there?
look at the sand ~
gaudeamus igitur juvenes dum sumus
i'm gonna join a new tribe ~
i'm getting tired of the same old knock-knock
i'm gonna join a new tribe
(we're headed for the roundup)

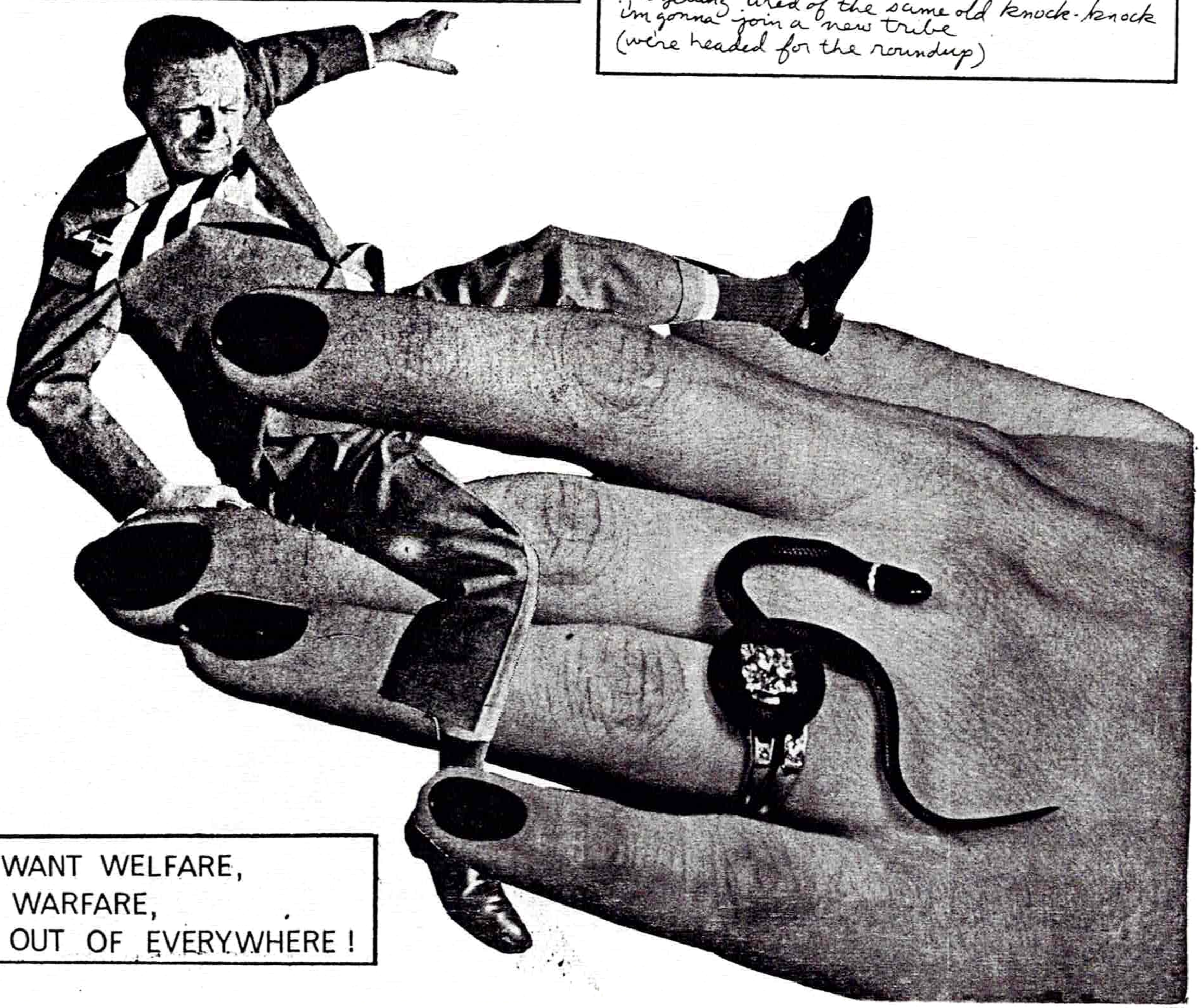

WE WANT WELFARE,
NOT WARFARE,
U.S. OUT OF EVERYWHERE !

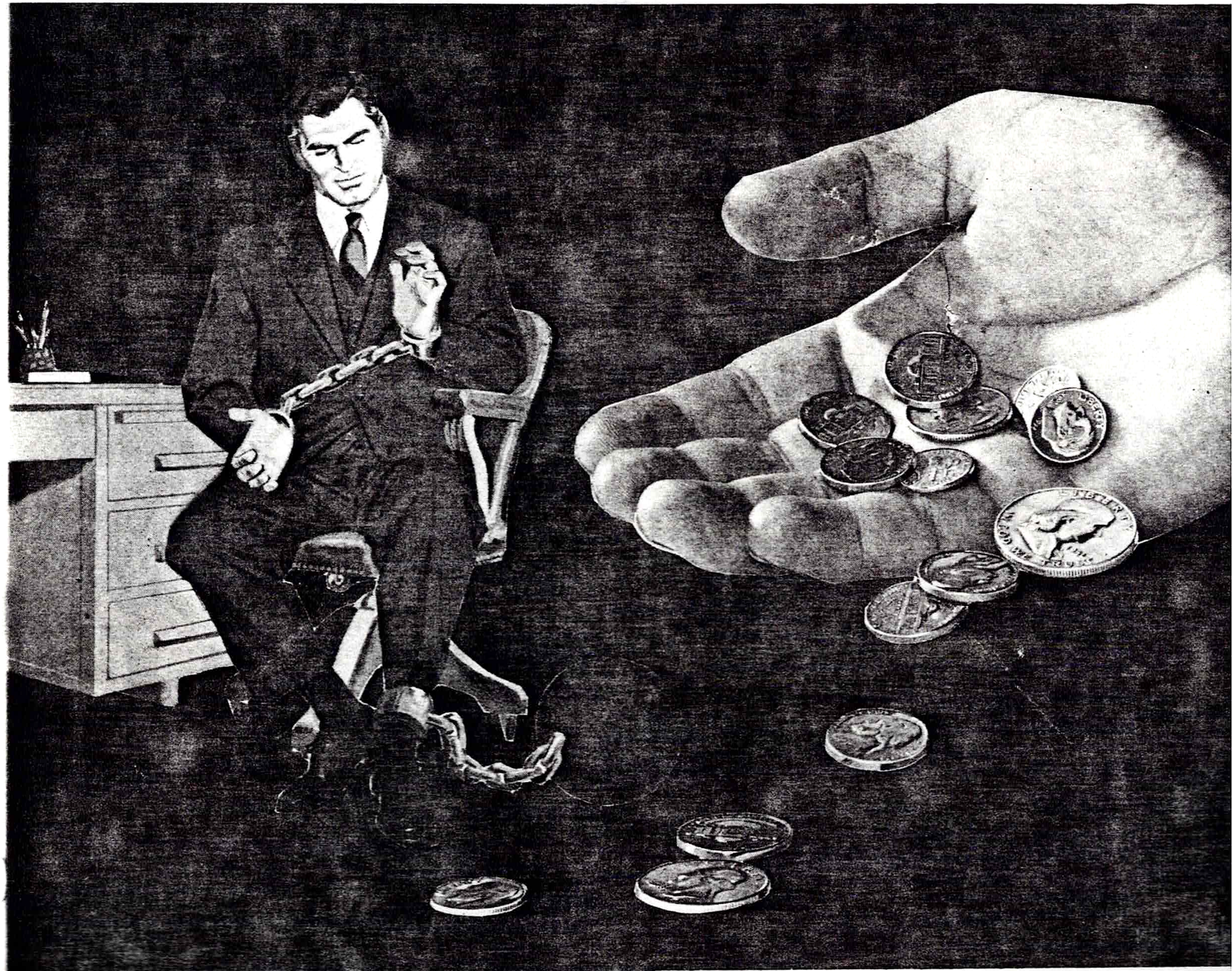

*Not as bad as We sound*

# NOSTALGIA FOR THE SONIC BOOM

Youth for Understanding Japan

We are!
We are!
We are!
Youth for Understanding Japan
Youth for Irrigating more land
Youth for making 5 year plans
Well I never really did care much
Japan, never did like talking
for my shoes all the time, or drinking
off my sleeping in a paper room, or
all the tea in China. Then one day
my Grandson came into the room
and he was wearing this T-shirt
That said Youth For Understanding Japan
on it, and I looked at him and I
said "Sonny Boy, what the Hell does
That mean?" and he said "Gramps,
basically it means...
We are!
Youth for Understanding Japan
We are!
Youth for irritating more lambs
How would you like to take a trip
with me to Japan?
We are!
Youth for Understanding Japan,
Standing Japan,
Stand in Japan,

HHHHHHHHHH is
The Bus,
The Bus,
The Bus,
The Bus,
The Bus,
is
leaving in 5 minutes
Five,
five,
minutes

URBAN TRIBALISM. THE SOUNDS SEEMED FULL OF SWEAT AND SMOKE, AND THEY MOANED AND HOWLED AS THOUGH THEY WERE THE VOICES OF SIMPLE ANIMAL SPIRITS. THEY ROSE UP UNDER THE GROUND AND ECHOED FROM THE WALLS. A HOLLOW BRANCH DISTORTS THE HUM OR HOWL OF THOSE WHO PRESS IT AS A LOUDSPEAKER AGAINST THE LIPS. EERIE, NON-HUMAN, AND TERRIFYING WERE THOSE SOUNDS AND ROUSED EMOTIONS MADE BY THE SLAPPING AND POUNDING OF THE BELLY OR THIGHS. THESE SCANTY SENTENCES ARE MEANT TO SHOW AN ACCEPTABLE METHOD OF AVOIDING AN UNFOUNDED TERMINOLOGY AND UNFOUNDED IMPRESSIONS. BUT THE WAY IS LONG, AND THE GOING ROUGH.

Money - This Song Contains Equal Parts J.R. Ewing Johnny Rotten and Van Halen The Video Is Set At The Annual Ewing Barbeque The Year Lucy Is Going Thru Her I Want To Marry A Rocking Roll Star Phase.

I Would Like To Thank The Repeat Offenders For Without Their Help It Would Not Have Been The Same.

Japan - Any Country That Comes Up With A Better TV Than Sony Is Second On My List of Places To Tour.

But This Record Is For Everyone Who Said You Bill, A Singer In A Rock Band? Bill Wheeler

Age-grading, antennal rites, body licking, calendar, cannibalism, caste determination, caste laws, colony-foundation rules, colony organization, cleanliness training, communal nurseries, cooperative labor, cosmology, courtship, division of labor, drone control, education, eschatology, ethics, etiquette, euthanasia, fire making, food taboos, gift giving, government, greetings, grooming rituals, hospitality, housing, hygiene, incest taboos, language, larval care, law, medicine, metaphorphosis rites, mutual regurgitation, nursing castes, nuptial flights, nutrient eggs, population policy, queen obeisance, residence rules, sex determination, soldier castes, sisterhoods, status differentiation, sterile workers, surgery, symbiont care, tool making, trade, visiting, weather control,

and still other activities so alien as to make mere description by our language difficult.

IT'S SUPPOSED TO BE AUTOMATIC BUT ACTUALLY YOU HAVE TO PRESS THIS BUTTON

#1
Unlike Crickets which use their sound producing mechanisms to attract mates. The Invertebrates use theirs in a way similiar to the Sage brush which exudes a toxin that prevents other plants from growing within a certian radius of it.
#2
"Vertebrate competition depends on knowing more than the opposition, monopolizing information along with territory, hoarding signals." On the other hand, Invertebrates produce such a plethora of information that...
"-"R.A.Wilson'

We came without nothing into this world and we will take nothing with us when we leave!

Fear not at all; fear neither men nor Fates, nor gods, nor anything. Money fear not, nor laughter of the folk folly, nor any other power in heaven or upon the earth or under the earth. Nu is your refuge as Hadit your light; and I am the strength, force, vigour, of your arms.

LIBER AL III, 17

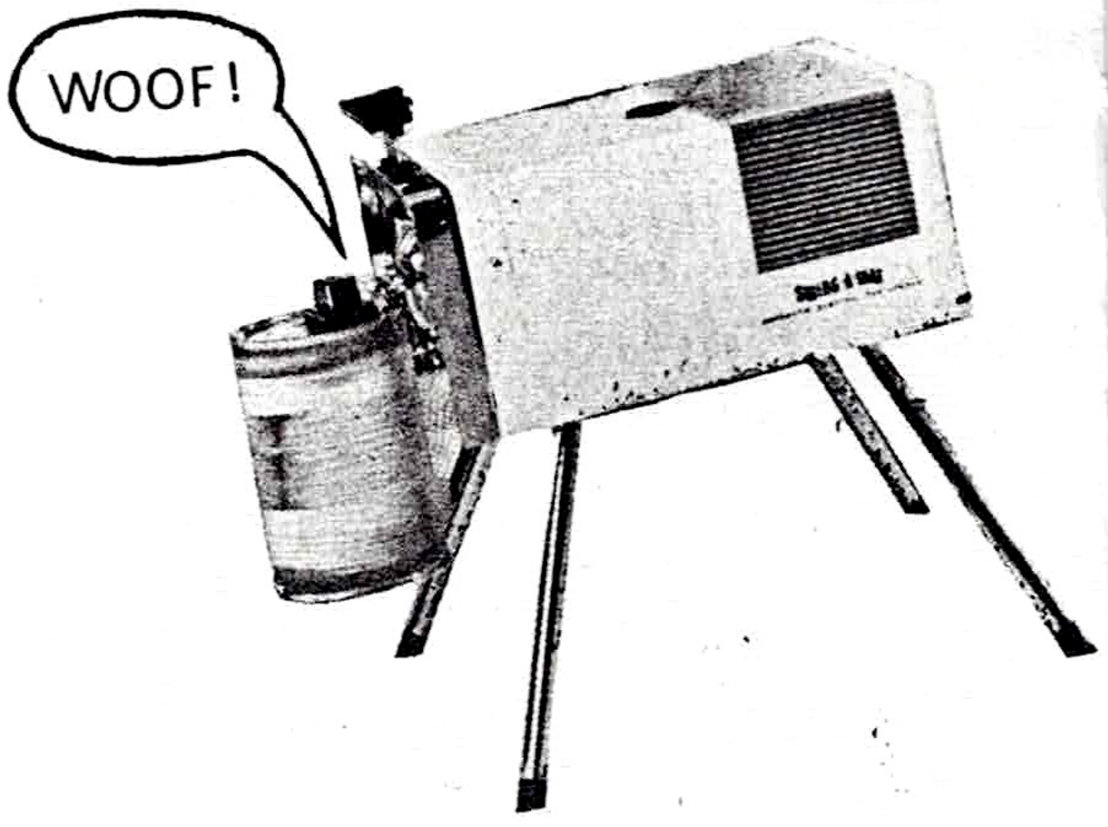

CORPORATIZED
TW-Arrang.,Bass
BW-Drums
PMc-Guitars,Kwee kwahs
GG-Synth.
MS-Vocals
JCG-Vocals
SN-Vocals

ROUNDEM UP
MS-Arrang. Vocal,Bamboo shaker
PMc-Guitars
GG-Synth
BW-Drums
JS-Saxophone
DH-Tymbalis
TW-Bass,Yelps,Vocal

SPANK THAT HONKY TO DEATH
GG-Arrang.,Vocals,Whistle,Synth. Handclaps
PMc-Bass,Guitars,Handclaps
DH-Percussion,Vocals, Handclaps
BW-Drums
MS-Vocals
TW-Backwards Bass,Vocals, Handclaps
DR-Guitar
LK-Synth.,Vocals
LF-Vocals

ATTILA THE HUN
MS-Arrang.,Vocals,Floortoms
DH-Temple blocks,Cymbals,Chimes
PMc-Guitar,Tom toms,Organ,Synth.
GG-Jew's harp
TW-Bass
LK-Vocals

YOUTH FOR UNDERSTANDING JAPAN
BW-Arrang., Drums,Synth.,Tapes,Scrapper
MS-Vocals,wooden flute
PMc-Guitar, Organ,Simulatedkoto
TW-Bass
DH-Tymbalis,cowbell

(THE PEDESTRIAN)
PMc-Guitar
BW-Synth.
DR-Bongoes
PM-Tambourine
KIM BURKE-Drums,apologies for not printing your name on the outside jacket and good luck with the baby.

DAMBALLA
TW-Arrang.,Bass,Vocals,casio VLtone
BW-Drums ,Filmcan
DH-Drums,Bongoes,Synth trigger/tymbali
SG-Conga,Vocals
MS-Vocals
GG-Synth
PMc-Guitar
DR- Guitar

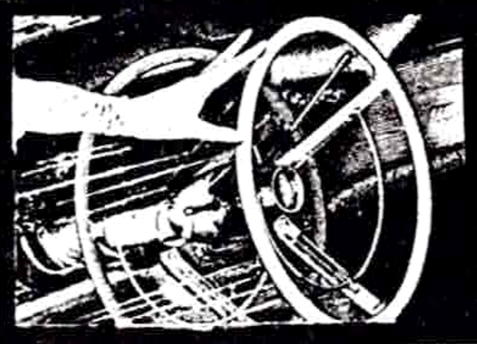

HE'S BACK
PMc-Arrang.,Guitars,Tapes,Tambourine
MS-Vocals
GG-Tapes
BW-Drums
DH-Tom tom,Snare
TW-Bass

OVEREXPOSED
LN- Arrang.,Autoharp, Dripping water, Tapes
HL-Autoharp, Tapes
ES-Icelandic
MP-Greek

MR. INDESTRUCTIBLE
TW-Arrang., Bass,CawCaw,Tamborim,Maracas
MS-Vocals
PMc-Guitars, Organ
GG-Synth.,Cuica
BW-Drums,Cowbell,Bongoes
JS-Saxophone
DH-Bongoes,Tamborim
JCG-Vocals
LK-Vocals

BALKAN COUNTRIES
MS-Arrang.,Vocals,Spoken backwards part,Indian drum
TW-Bass,Whispering
BW-Filmcan ,Bongoes, Whispering
PMc-Guitar,Slapstick,Whispering,Rip
GG-Synth,Whispering
DH-Bicycle spokes,Refrigerator racks

GUESTHOUSE
PMc-Arrang.,Organ,Synth,Tapes,Backwards piano,Tamborine
MS-Vocals, Recital,Temple blocks
DH-Drums, Conga,Hand drum
TW-Bass,Recital,Tubehorn,Tambourine
BW-Tom toms
LF-Vocals
GG-Maracas,Cuica

OVERTIME
TW-Arrang.,Vocals,Harmonica
SG-Vocals,Broken dishes
MS-Vocals
LF-Vocals
BW-Drums
JS-Bass
PMc-Guitar,Piano
GG-Synth.
MH-Fake steel guitar

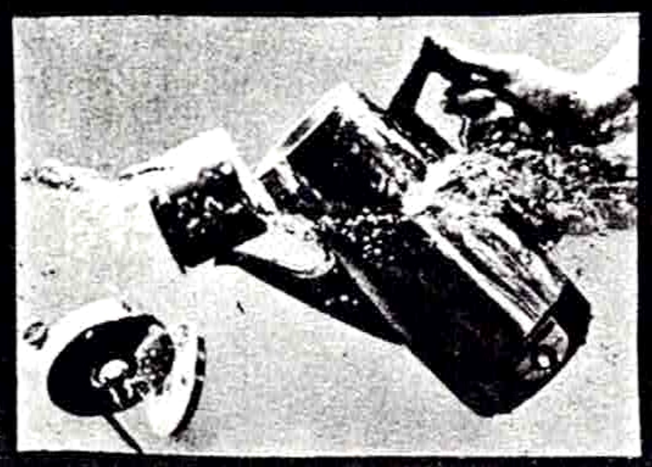

MONEY
BW-Vocals,Drums, Synth.
PMc-Guitars,Laughter
TW-Bass,Laughter
SW-Vocals
VW-Vocals
GG-Synth.
MS-Vocals

GUITAR offers Romance! Popularity! Free details, guaranteed course. National Conservatory, 1184 Chapel, New Haven 11, Connecticut.

Special thanks to Mark

TRULY AWKWARD MUSIC

SN MEANS NOTHING TO US

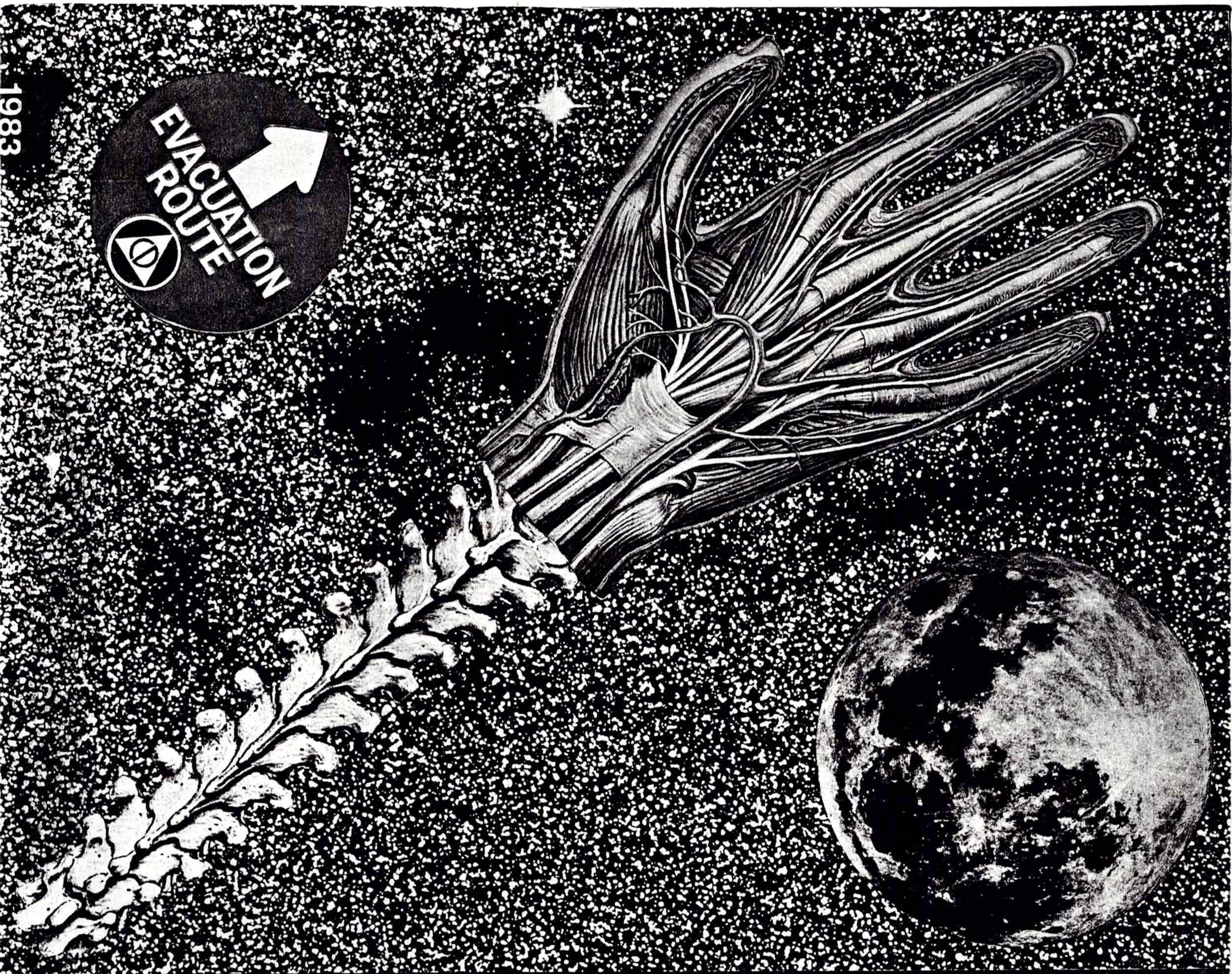


JOIN THE EXPEDITION OF THE SPACESHIP INVERTEBRADO